



# Water Trek Aqua Route



The Water Trek Aqua Route® basement waterproofing system is simply . . .

**... the most effective system on the market today – bar none!**

The Water Trek Aqua Route® system is a unique patented system that can be “custom tailored” to each basement water problem and footing configuration under the floor. It addresses water from both sides of the footing and can be installed in any soil or subfloor situation. Trust your home to the leading name in basement waterproofing . . .

Our licensed dealer in your area routinely installs waterproofing systems in finished and unfinished basements, and is the fastest growing basement waterproofing network of dealers in the world.

**With our “custom tailored” patented system solutions comes total peace of mind.**



Experts agree the most effective basement waterproofing method is an interior sub floor system. The Water Trek Aqua Route® is the best product available.



WITHOUT WATER TREK AQUA ROUTE®



WITH WATER TREK AQUA ROUTE®

# Rest easy...Water Trek Aqua Route®

Your "peace of mind" Water Trek Aqua Route® system will be designed and engineered by a System Technician and installed by a fully trained Installation Team.

Our team has installed and continues to install our patented Water Trek Aqua Route® system in thousands of homes throughout North America, Canada and Europe.



Addresses water in front and in back of footing.

Independent and company research testing prove that basement water threatens entry to the living space from in front of the footing, as well as from the footing/foundation wall seam. The Water Trek Aqua Route® conduit has slots on both sides to accommodate both problem areas.

Soil composition, along with footing, wall and floor construction vary greatly from one house to another. It is virtually impossible to analyze any soil and footing configuration until the floor is opened.



Floor grate at bulkhead door ties into system.

Identifying the footing configuration in relation to the floor (slab) and the foundation wall is the key to installing a waterproofing system that will last for the life of your home. Our fully trained Basement Technologies® Design Technicians and Installers play a critical role in warranting that your basement stays dry forever.

*"The generic 'one size fits all' waterproofing system that other companies offer motivated me to invent a better waterproofing system that addresses any water problem and can be custom tailored to the homeowner's specific needs dependent on their soil, footing and construction type." – James Pratt, Founder*

Your home is your most valuable asset ... and each home and basement are different. The patented Water Trek Aqua Route® system is engineered with two (2) unique components. This design enables your Basement Technologies® representative to address and solve any sub-floor problem with a "custom tailored" solution and effective basement waterproofing system.

The Water Trek Aqua Route® system is uniquely adaptable and can accommodate all six (6) possible footing configurations. Our exclusive, versatile, "no-clog" adjustable depth system delivers a "peace of mind" permanent solution to your basement water problem and is designed to fit all footing configurations.

Identifying footing configurations prior to installation is imperative for a successful outcome to any basement waterproofing project.



TYPICAL FOOTING CONFIGURATION  
One of six possible configurations under your floor.

## Custom Tailored Waterproofing®

# Patented for a reason ... **It just works better!**

Basement Technologies® Water Trek Aqua Route® is a two-piece system. The various designs hug walls and channel water from the wall above and the footing below to the sub-floor Water Trek Aqua Route® system below the floor.

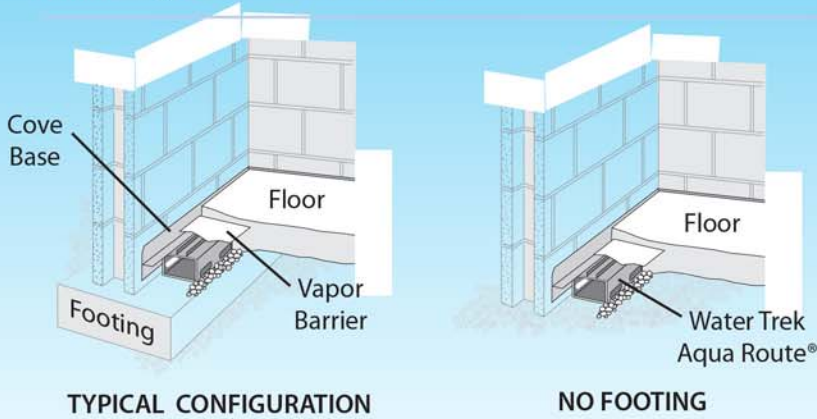

TYPICAL CONFIGURATION

NO FOOTING

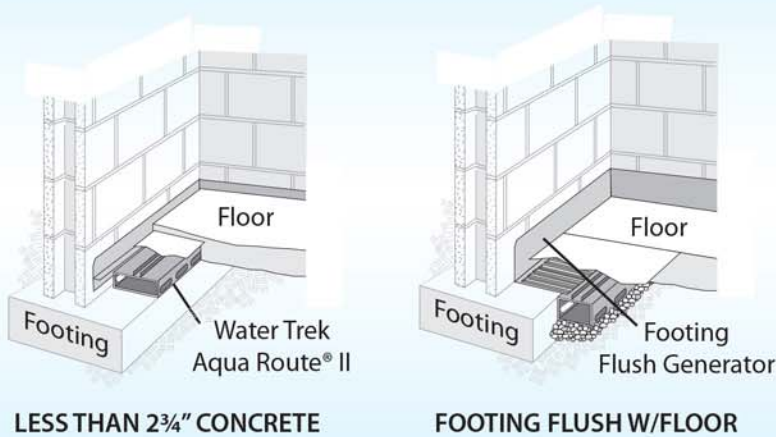

LESS THAN 2 3/4" CONCRETE

FOOTING FLUSH W/FLOOR

It can create a virtual airtight fit on most, if not all, foundations eliminating potential radon gas, sub floor smells or insects from entering the living space. We have five (5) different Cove Base options, each designed to fit and be custom tailored to your basement.

After installing a full perimeter Water Trek Aqua Route® system, you can rest assured that your basement will be dry forever – **it's warrantied!**

## FOOTING CONFIGURATIONS



The patented Alternator® with Freeze Stop®



The standard Water Grabber® Bull Dog™ top discharge and the optional side discharge. The patent pending sump that does not look like a sump.

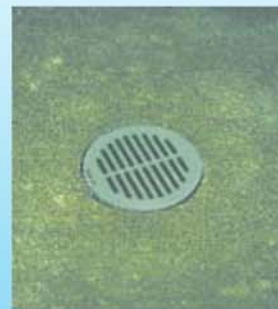

The Bubler Pot™



The patented Freeze Stop®

Please ask your Basement Technologies® representative for more details on our other great waterproofing products.

# “Rest easy! Basement Technologies did the job.”™

# Custom Tailored Waterproofing.®

*Technicians are thoroughly trained in classroom theory and installation guidelines to ensure waterproofing success in each basement.*

All of our Basement Technologies® design and installation technicians have extensive industry experience and receive comprehensive classroom and field training at our National Supply and Dealer Training Center in Massachusetts.

The Basement Technologies® team is customer driven and provides quality work that is second to none!

Classroom theory, troubleshooting and diagnosis are regular activities for all employees and dealers.



Training and more training



“Hands On” training is critical for excellent customer service. All our Basement Technologies® technicians and dealers are required to undergo hours of technical and ethics training.



Customer service

*“Understanding the problem and fixing it intelligently with constant communication to the customer during each project is the cornerstone of our company. We will settle for nothing less than 100% customer satisfaction.” – James Pratt*

Trust your home to the leader in the basement waterproofing industry –  
Basement Technologies®.

## Improving Basement Waterproofing From The Ground Up™